

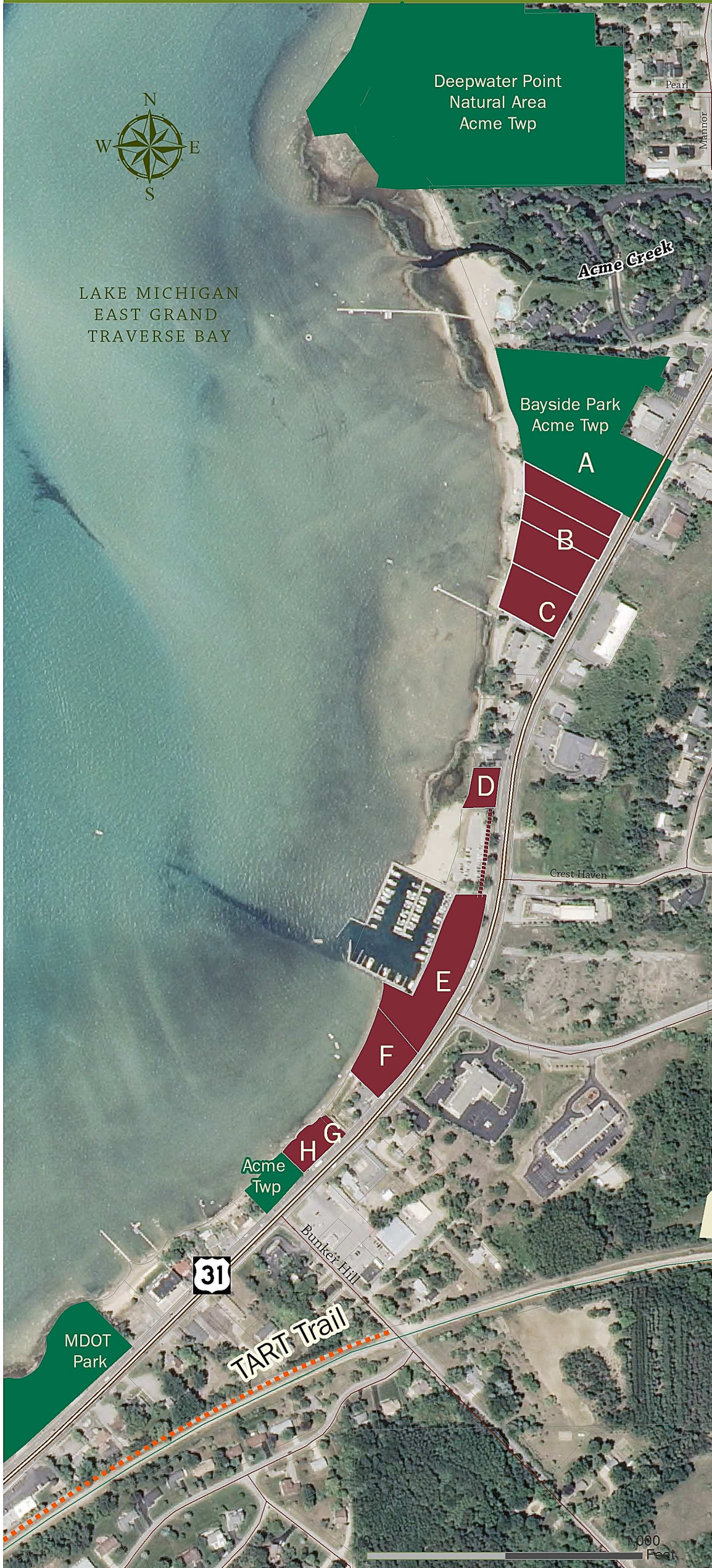

ACME'S BAYSIDE PARK

Protecting significant natural, scenic, and farm lands, and advancing stewardship, now and for all future generations

GTRLC.ORG



LEGEND

- Acme Project Phase III (Acquired)
- Acme Project Phase I and II (Acquired)
- Other Public Land
-  TART Trail
-  Trail Easement

Map created 8/13/2013 by the Grand Traverse Regional Land Conservancy

A Original Bayside Park Property



This park was acquired nearly 30 years ago by the residents of Acme Township who passed a millage to raise the funds to buy it.

B Old Motel Properties



These properties were acquired as part of Phase 1. Acme Township deconstructed the old motel buildings, planted grass, and installed picnic tables near the beach. Additional park improvements are planned as part of Phase 3.

C Knollwood Motel Property



This property was acquired as part of Phase 1. The Acme Heritage Society is working to relocate the historic "Hoxsie House" by June 2014.

D Vacant Parcel



This property was acquired as part of Phase 2.

E Mountain Jack's Restaurant



This property was acquired as part of Phase 2. The deconstruction of the building, the creation of a new retaining wall, and the site's stabilization and re-grading are part of Phase 3.

F Sun-n-Sand's Motel



This property was acquired as part of Phase 2. Building removal, site stabilization, and re-grading and grass seed planting are all part of Phase 3. Additional park improvements are planned as part of Phase 3.

G Vacant Parcel

This property was acquired as part of Phase 2. Building removal, site stabilization, and re-grading and grass seed planting are all part of Phase 3. Additional park improvements are planned as part of Phase 3.

H Beach Club Motel



This property was acquired as part of Phase 3. Deconstruction and site stabilization are underway as part of Phase 3. Additional park improvements are also planned in Phase 3.